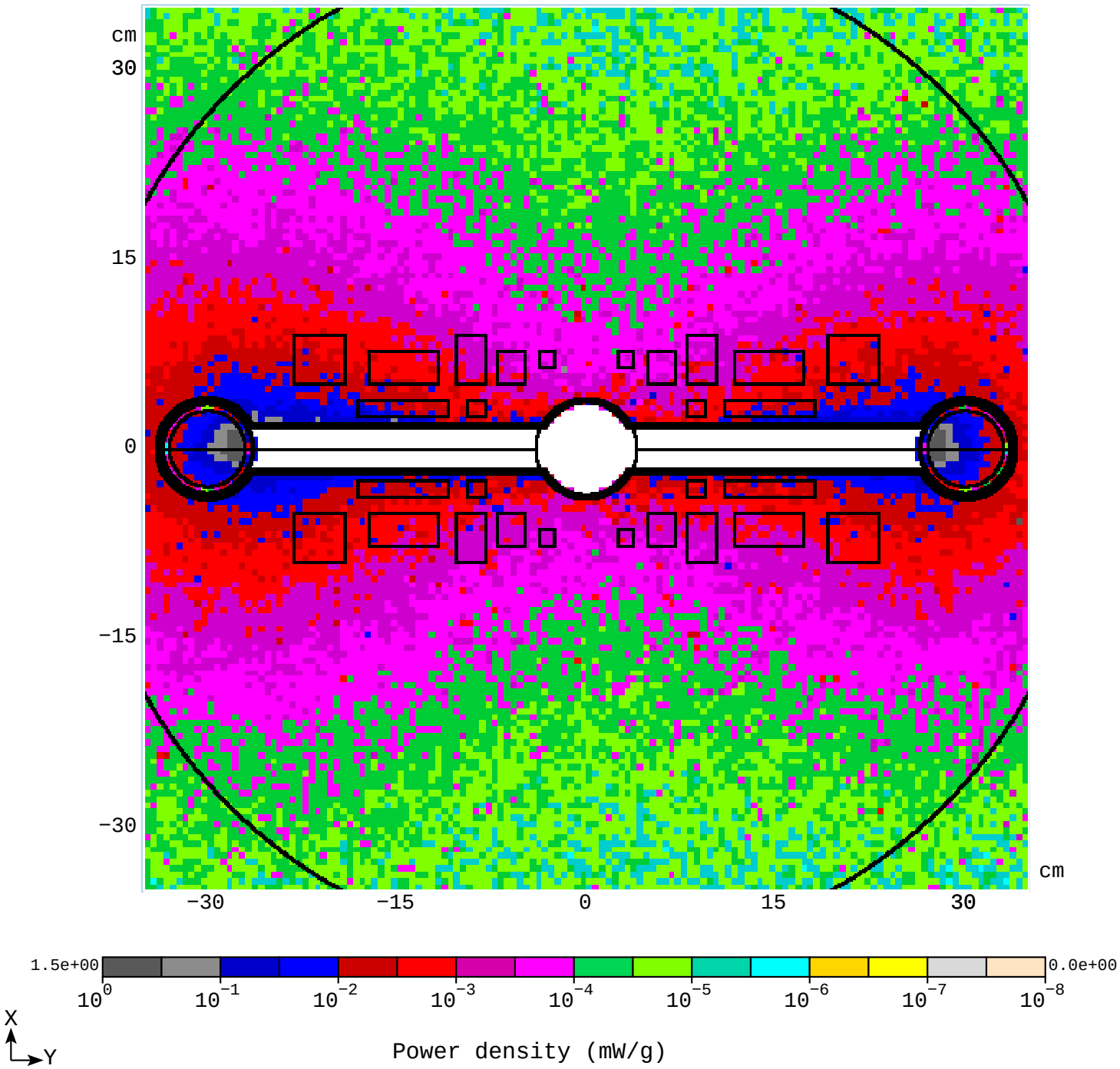LARP dipole-first at 10^35: non-IP end MARS15