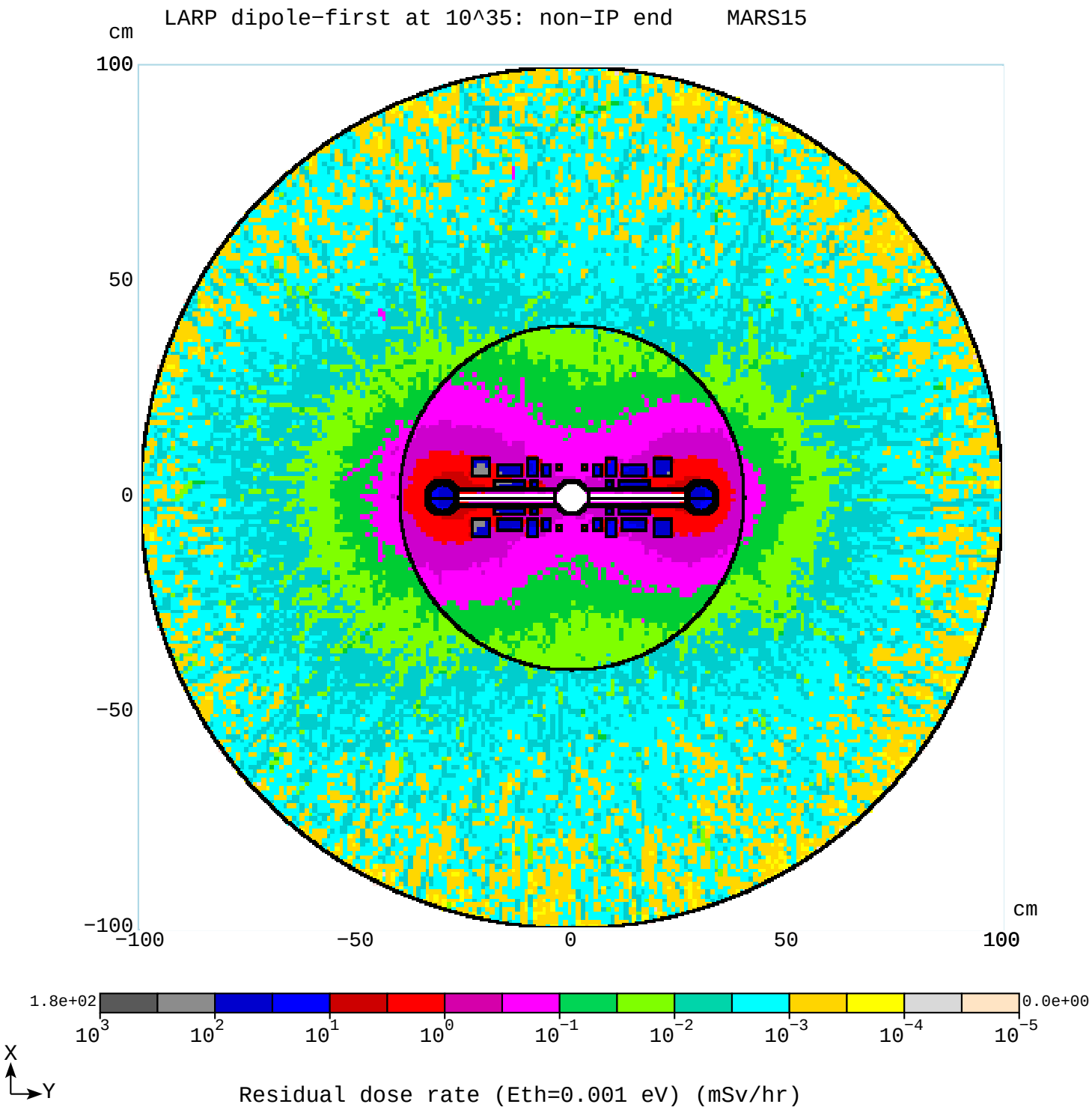
LARP dipole-first at 10^35: non-IP end MARS15
cm
100
50
0
-50
-100
-100
-50
0
50
100
cm
1.8e+02
0.0e+00
10^{3}
10^{2}
10^{1}
10^{0}
10^{-1}
10^{-2}
10^{-3}
10^{-4}
10^{-5}
X
Y
Residual dose rate (Eth=0.001 eV) (mSv/hr)